Frühlingserwachen

No. 21 - Erster Lehrmeister

www.franzdorfer.com
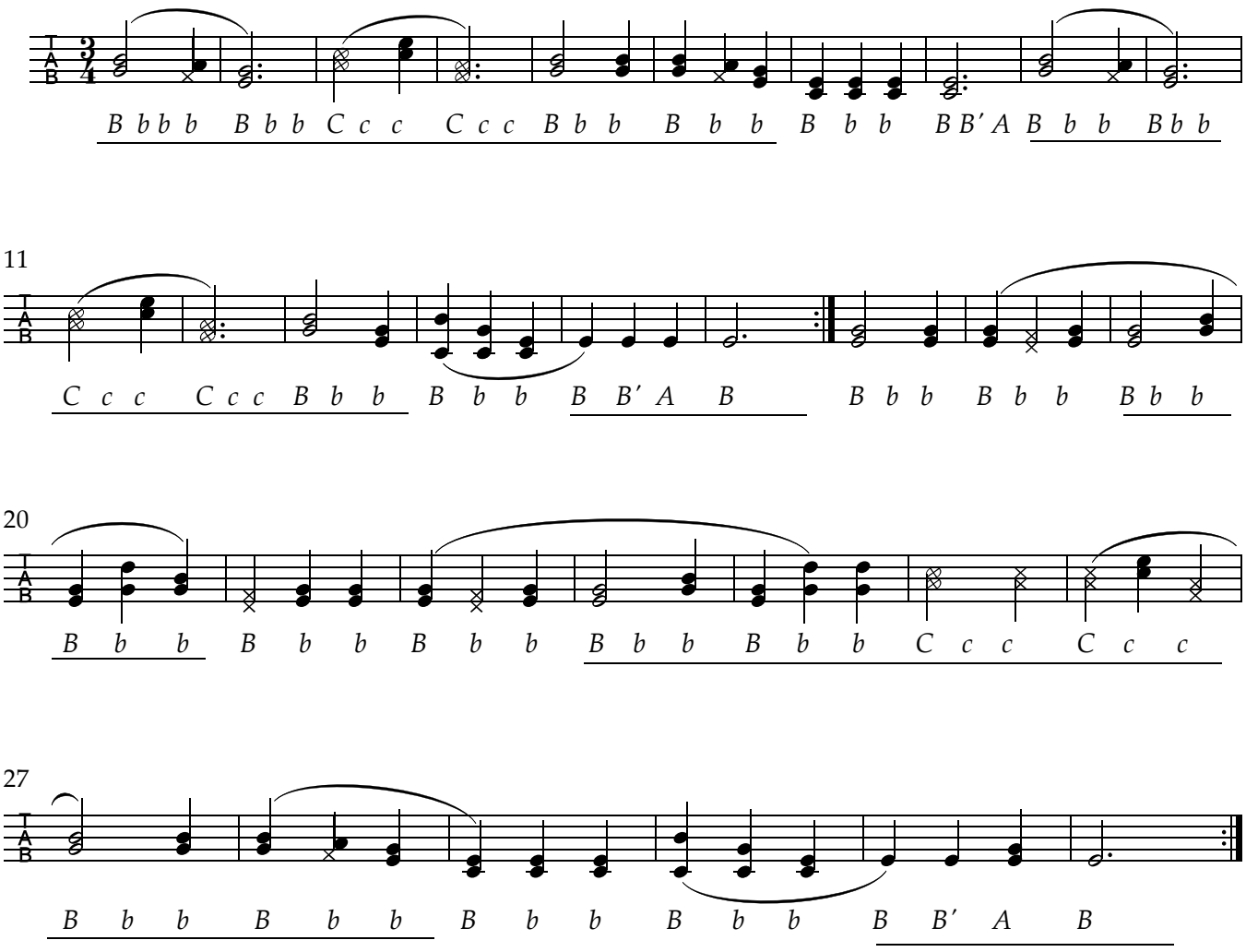
C. Czerny, Op. 599. Cah. I.